

PLAN SHOWING SUBDIVISION SURVEY OF PARCEL NO. 221 (AS SHOWN ON ENTRY NO. 9198 REGISTER NO. 24) INTO TWO PARCELS RESULTING FROM A SUBDIVISION OF TCT AT FOLIO 38 VOLUME 43 BEING A PORTION OF ALL PINES ESTATE, SITUATE IN SITTEE RIVER AREA, STANN CREEK DISTRICT.

SURVEY REQUESTED BY SITTEE RIVER WILDLIFE RESERVE

PERMISSION REF. NO: L.U.A. 244 / 03(246) - DATED: [25th. Nov. 2011] AMS No. 35890

NOTE:

Fd. DENOTES FOUND
 P DENOTES PLAN
 □ DENOTES CONCRETE PILLAR
 CONVERGENCE -00° 24' 08"
 SCALE FACTOR - 0.999852
 DISTANCES AND BEARINGS ARE GRID
 DISTANCES ARE IN METRES AND DECIMALS OF A METRE
 ORIGIN OF COORDINATES - STA. Fd. 105 ON ENTRY NO. 11879 REG. NO. 7
 ORIGIN OF BEARINGS - STA. Fd. 105 TO STA. Fd. 90 ON ENTRY NO. 11879 REG. NO. 7

GRID U.T.M. ZONE 16 IN METRES

STATIONS	EASTINGS	NORTHINGS
Fd. 105	360 144.906	1856 284.047
Fd. 90	360 218.036	1856 349.383
Fd. 89	360 332.208	1856 277.636
Fd. D10A	360 306.676	1856 250.440
Fd. M3	360 266.672	1856 194.650

REGISTRATION	AUTHENTICATION	DATE
DATE RECEIVED _____	EXAMINED BY <i>[Signature]</i>	12-12-2011
FILE REFERENCE _____	APPROVED BY <i>[Signature]</i>	12-12-2011
ENTRY NO. 13743 REG. NO. 7	AUTHENTICATED BY <i>[Signature]</i> Commissioner of Lands and Surveys	12-12-2011

Surveyed by *J. H. Hertular* Date 22nd Nov. 2011
J. H. HERTULAR (B. Sc. Eng.)
 Dip. Community Planning
 Licensed Land Surveyor

Scale: 1/10,000

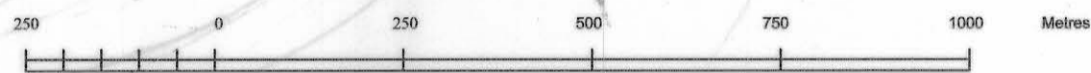

I certify that all the work performed in the field and in the office by my assistant Mr. Solomon Marin has been carried out under my personal direction and I take full responsibility for all work so performed.
 Date 22nd Nov '11 *J. H. Hertular*
 Licensed Land Surveyor

1857 000 N

SEE INSET FOR DETAILS

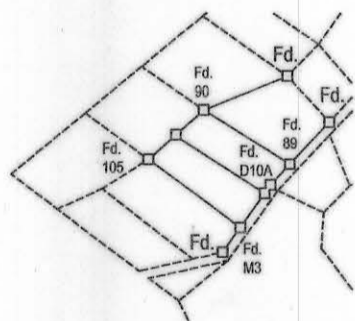

1856 000 N

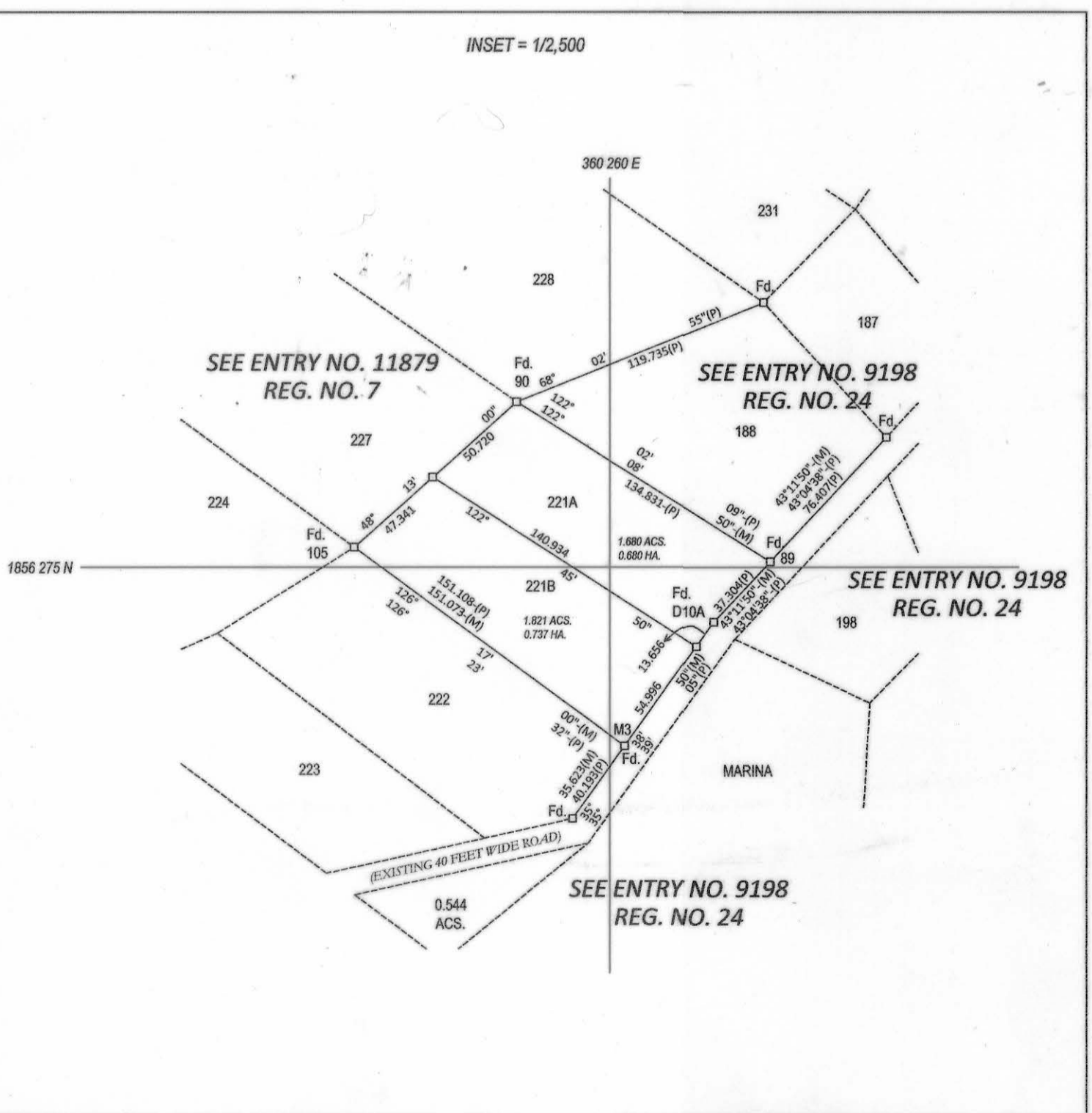

1855 000 N

359 700 E

360 700 E