

PLAN SHOWING SURVEY OF 18 PARCELS OF LAND AND 8 OPEN SPACE, SITUATE SOUTH OF SITTEE RIVER VILLAGE AND NORTH OF HUGES ESTATE, STANN CREEK DISTRICT.

SURVEYED AT THE REQUEST OF SITTEE RIVER WILDLIFE RESERVE
 L.U.A. REF- 6/13(133), Dated 31st October, 2014. A.M.S. NO. 201400126

NOTE:

FE DENOTES FOUND
 D DENOTES HIDDEN PEG
 C DENOTES CONCRETE PILLAR
 SCALE FACTOR = 0.9999455
 CONVERSION = 1 INCH = 40 FEET
 DISTANCES AND BEARINGS ARE GRID
 DISTANCES ARE IN METRES AND DECIMALS OF A METRE
 TOLERANCE OF COORDINATES - FC OF 100 USING LOCAL SURVEY TOLERANCE 0/5
 ORIGIN OF AZIMUTHS - FC D10 TO FC 1, SHOWN ON ENTRY #18, REG. 24

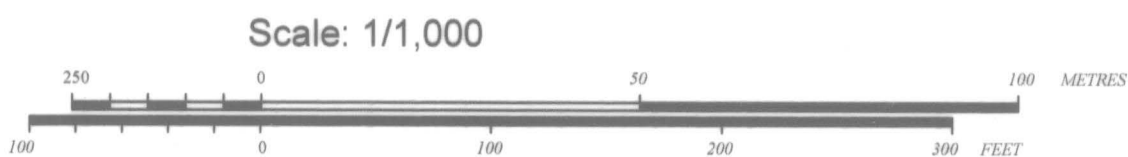

Surveyed by WILFORD L. WILLIAMS Date 19 December 2014
 Licensed Land Surveyor

| REGISTRATION | AUTHENTICATION | DATE |
|--------------------------|-------------------------------------|------------|
| FILE RECEIVED | EXAMINED BY <u>[Signature]</u> | 15-12-2014 |
| DATE REFERRED | APPROVED BY <u>[Signature]</u> | 15/12/2014 |
| ENTRY NO 18134 REG NO 35 | AUTHENTICATED BY <u>[Signature]</u> | 15/12/2014 |

Commissioner of Lands and Surveys

| CURVE DATA | | | |
|------------|----------|---------|--------|
| Lot No | Curve No | Radius | Area |
| 17 | 1 | 106.878 | 33.075 |
| | 2 | 217.469 | 76.605 |
| | 3 | 217.469 | 23.025 |
| | 4 | 5.173 | 0.227 |
| GREEN AREA | a | 34.002 | 10.536 |
| AREA | b | 34.002 | 10.536 |

| CURVE DATA | | | |
|------------|----------|---------|--------|
| Lot No | Curve No | Radius | Area |
| 17 | 5 | 106.878 | 33.075 |
| | 6 | 217.469 | 76.605 |
| | 7 | 217.469 | 23.025 |
| | 8 | 5.173 | 0.227 |
| GREEN AREA | a | 34.002 | 10.536 |
| AREA | b | 34.002 | 10.536 |

| CURVE DATA | | | |
|------------|----------|---------|--------|
| Lot No | Curve No | Radius | Area |
| 17 | 9 | 106.878 | 33.075 |
| | 10 | 217.469 | 76.605 |
| | 11 | 217.469 | 23.025 |
| | 12 | 5.173 | 0.227 |
| GREEN AREA | a | 34.002 | 10.536 |
| AREA | b | 34.002 | 10.536 |

| CURVE DATA | | | |
|------------|----------|---------|--------|
| Lot No | Curve No | Radius | Area |
| 17 | 13 | 106.878 | 33.075 |
| | 14 | 217.469 | 76.605 |
| | 15 | 217.469 | 23.025 |
| | 16 | 5.173 | 0.227 |
| GREEN AREA | a | 34.002 | 10.536 |
| AREA | b | 34.002 | 10.536 |

| CURVE DATA | | | |
|------------|----------|---------|--------|
| Lot No | Curve No | Radius | Area |
| 17 | 17 | 106.878 | 33.075 |
| | 18 | 217.469 | 76.605 |
| | 19 | 217.469 | 23.025 |
| | 20 | 5.173 | 0.227 |
| GREEN AREA | a | 34.002 | 10.536 |
| AREA | b | 34.002 | 10.536 |

| CURVE DATA | | | |
|------------|----------|---------|--------|
| Lot No | Curve No | Radius | Area |
| 17 | 21 | 106.878 | 33.075 |
| | 22 | 217.469 | 76.605 |
| | 23 | 217.469 | 23.025 |
| | 24 | 5.173 | 0.227 |
| GREEN AREA | a | 34.002 | 10.536 |
| AREA | b | 34.002 | 10.536 |

| CURVE DATA | | | |
|------------|----------|---------|--------|
| Lot No | Curve No | Radius | Area |
| 17 | 25 | 106.878 | 33.075 |
| | 26 | 217.469 | 76.605 |
| | 27 | 217.469 | 23.025 |
| | 28 | 5.173 | 0.227 |
| GREEN AREA | a | 34.002 | 10.536 |
| AREA | b | 34.002 | 10.536 |

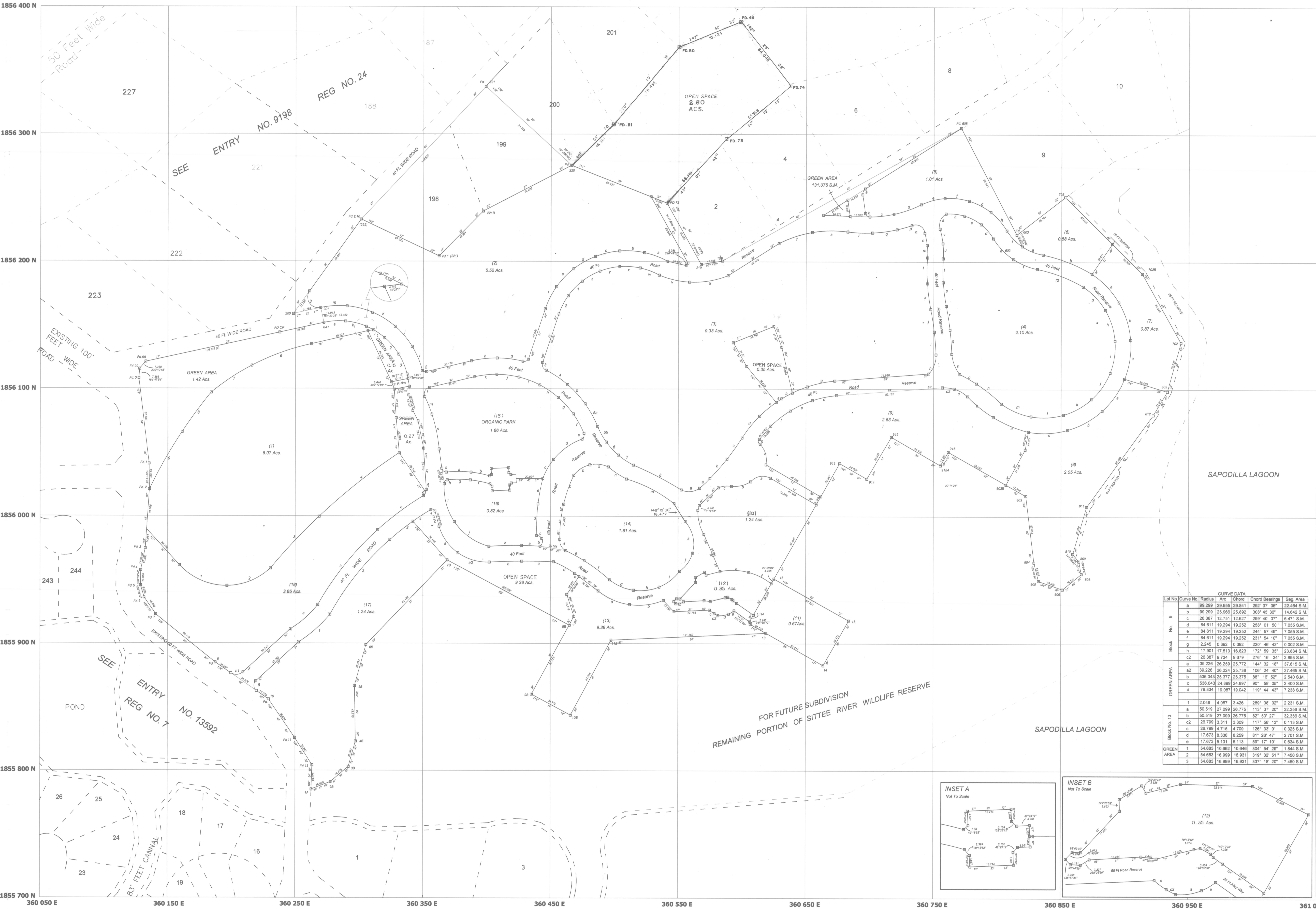

| CURVE DATA | | | |
|------------|----------|---------|--------|
| Lot No | Curve No | Radius | Area |
| 17 | 29 | 106.878 | 33.075 |
| | 30 | 217.469 | 76.605 |
| | 31 | 217.469 | 23.025 |
| | 32 | 5.173 | 0.227 |
| GREEN AREA | a | 34.002 | 10.536 |
| AREA | b | 34.002 | 10.536 |

| CURVE DATA | | | |
|------------|----------|---------|--------|
| Lot No | Curve No | Radius | Area |
| 17 | 33 | 106.878 | 33.075 |
| | 34 | 217.469 | 76.605 |
| | 35 | 217.469 | 23.025 |
| | 36 | 5.173 | 0.227 |
| GREEN AREA | a | 34.002 | 10.536 |
| AREA | b | 34.002 | 10.536 |

| CURVE DATA | | | |
|------------|----------|---------|--------|
| Lot No | Curve No | Radius | Area |
| 17 | 37 | 106.878 | 33.075 |
| | 38 | 217.469 | 76.605 |
| | 39 | 217.469 | 23.025 |
| | 40 | 5.173 | 0.227 |
| GREEN AREA | a | 34.002 | 10.536 |
| AREA | b | 34.002 | 10.536 |

| CURVE DATA | | | |
|------------|----------|---------|--------|
| Lot No | Curve No | Radius | Area |
| 17 | 41 | 106.878 | 33.075 |
| | 42 | 217.469 | 76.605 |
| | 43 | 217.469 | 23.025 |
| | 44 | 5.173 | 0.227 |
| GREEN AREA | a | 34.002 | 10.536 |
| AREA | b | 34.002 | 10.536 |

| CURVE DATA | | | |
|------------|----------|---------|--------|
| Lot No | Curve No | Radius | Area |
| 17 | 45 | 106.878 | 33.075 |
| | 46 | 217.469 | 76.605 |
| | 47 | 217.469 | 23.025 |
| | 48 | 5.173 | 0.227 |
| GREEN AREA | a | 34.002 | 10.536 |
| AREA | b | 34.002 | 10.536 |

| CURVE DATA | | | |
|------------|----------|---------|--------|
| Lot No | Curve No | Radius | Area |
| 17 | 49 | 106.878 | 33.075 |
| | 50 | 217.469 | 76.605 |
| | 51 | 217.469 | 23.025 |
| | 52 | 5.173 | 0.227 |
| GREEN AREA | a | 34.002 | 10.536 |
| AREA | b | 34.002 | 10.536 |

| CURVE DATA | | | |
|------------|----------|---------|--------|
| Lot No | Curve No | Radius | Area |
| 17 | 53 | 106.878 | 33.075 |
| | 54 | 217.469 | 76.605 |
| | 55 | 217.469 | 23.025 |
| | 56 | 5.173 | 0.227 |
| GREEN AREA | a | 34.002 | 10.536 |
| AREA | b | 34.002 | 10.536 |

| CURVE DATA | | | |
|------------|----------|---------|--------|
| Lot No | Curve No | Radius | Area |
| 17 | 57 | 106.878 | 33.075 |
| | 58 | 217.469 | 76.605 |
| | 59 | 217.469 | 23.025 |
| | 60 | 5.173 | 0.227 |
| GREEN AREA | a | 34.002 | 10.536 |
| AREA | b | 34.002 | 10.536 |

| CURVE DATA | | | |
|------------|----------|---------|--------|
| Lot No | Curve No | Radius | Area |
| 17 | 61 | 106.878 | 33.075 |
| | 62 | 217.469 | 76.605 |
| | 63 | 217.469 | 23.025 |
| | 64 | 5.173 | 0.227 |
| GREEN AREA | a | 34.002 | 10.536 |
| AREA | b | 34.002 | 10.536 |

| CURVE DATA | | | |
|------------|----------|---------|--------|
| Lot No | Curve No | Radius | Area |
| 17 | 65 | 106.878 | 33.075 |
| | 66 | 217.469 | 76.605 |
| | 67 | 217.469 | 23.025 |
| | 68 | 5.173 | 0.227 |
| GREEN AREA | a | 34.002 | 10.536 |
| AREA | b | 34.002 | 10.536 |

| CURVE DATA | | | |
|------------|----------|---------|--------|
| Lot No | Curve No | Radius | Area |
| 17 | 69 | 106.878 | 33.075 |
| | 70 | 217.469 | 76.605 |
| | 71 | 217.469 | 23.025 |
| | 72 | 5.173 | 0.227 |
| GREEN AREA | a | 34.002 | 10.536 |
| AREA | b | 34.002 | 10.536 |

| CURVE DATA | | | |
|------------|----------|---------|--------|
| Lot No | Curve No | Radius | Area |
| 17 | 73 | 106.878 | 33.075 |
| | 74 | 217.469 | 76.605 |
| | 75 | 217.469 | 23.025 |
| | 76 | 5.173 | 0.227 |
| GREEN AREA | a | 34.002 | 10.536 |
| AREA | b | 34.002 | 10.536 |

| CURVE DATA | | | |
|------------|----------|---------|--------|
| Lot No | Curve No | Radius | Area |
| 17 | 77 | 106.878 | 33.075 |
| | 78 | 217.469 | 76.605 |
| | 79 | 217.469 | 23.025 |
| | 80 | 5.173 | 0.227 |
| GREEN AREA | a | 34.002 | 10.536 |
| AREA | b | 34.002 | 10.536 |

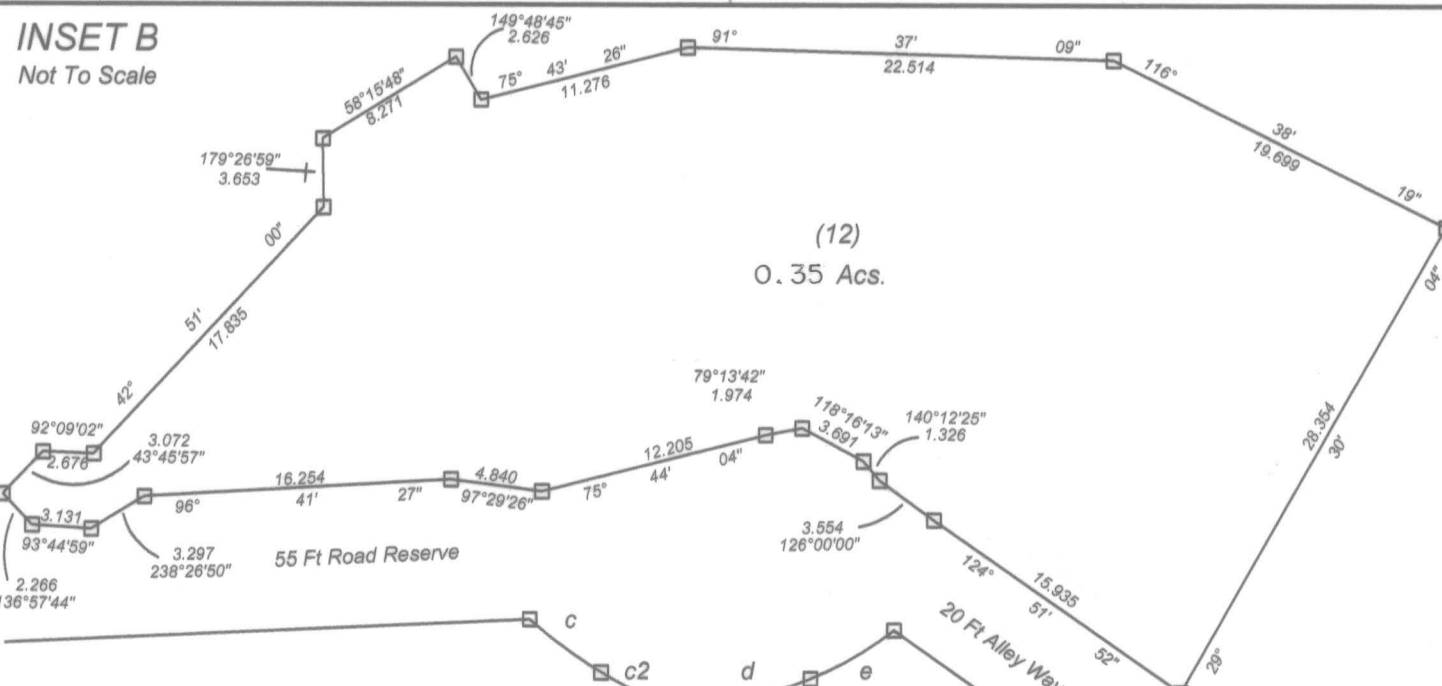
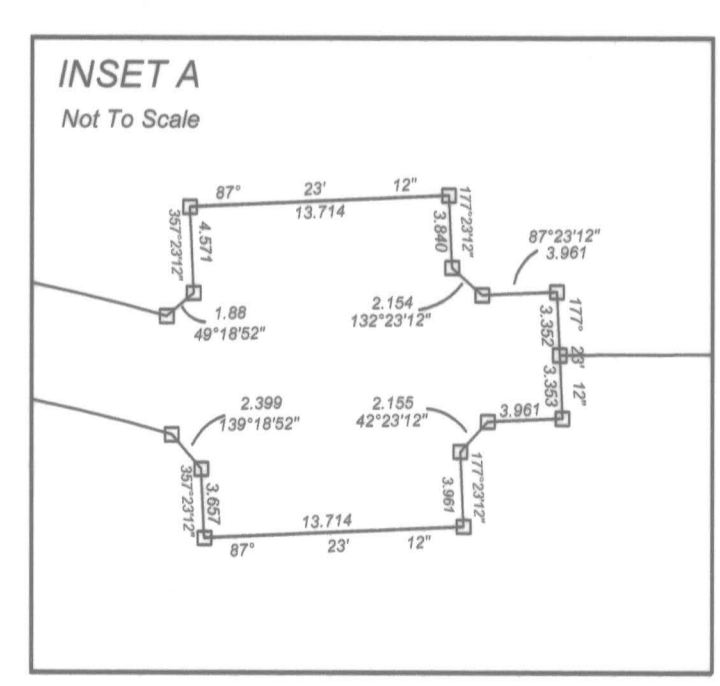

G-T 1/13A

1/13A G-T